



10202 Fifth Avenue NE, Suite 300
Seattle, WA 98125
P: 206.547.1940 | F: 206.547.8212
salsobrien.com



KORD S KURISU
ARCHITECT
P.O. BOX 20
2000 12TH AVENUE SE
SEATTLE, WA 98108

CONSULTANT



PROFESSIONAL SEAL

5151 REGISTERED ARCHITECT



KORD S KURISU
STATE OF WASHINGTON

COPYRIGHT NOTICE
THIS DOCUMENT IS NOT TO BE REPRODUCED, COPIED, OR TRANSMITTED IN ANY FORM OR BY ANY MEANS, ELECTRONIC OR MECHANICAL, INCLUDING PHOTOCOPYING, RECORDING, OR BY ANY INFORMATION STORAGE AND RETRIEVAL SYSTEM, WITHOUT THE WRITTEN PERMISSION OF THE ARCHITECT.
DATE: 10/02/20

ISSUE SETS

ISSUE SET	DATE
BID SET	10/02/20

REVISIONS

NO.	DATE	DESCRIPTION

SNO-ISLE LIBRARIES
MONROE LIBRARY
REPLACE ROOF SECTIONS
1070 VILLAGE WAY
MONROE, WASHINGTON

PROJECT MANAGER: _____
CHECKED BY: _____
DRAWN BY: _____
DOCUMENT DATE: _____

SHEET NAME: _____
SHEET NO: **A-2**
OF 3

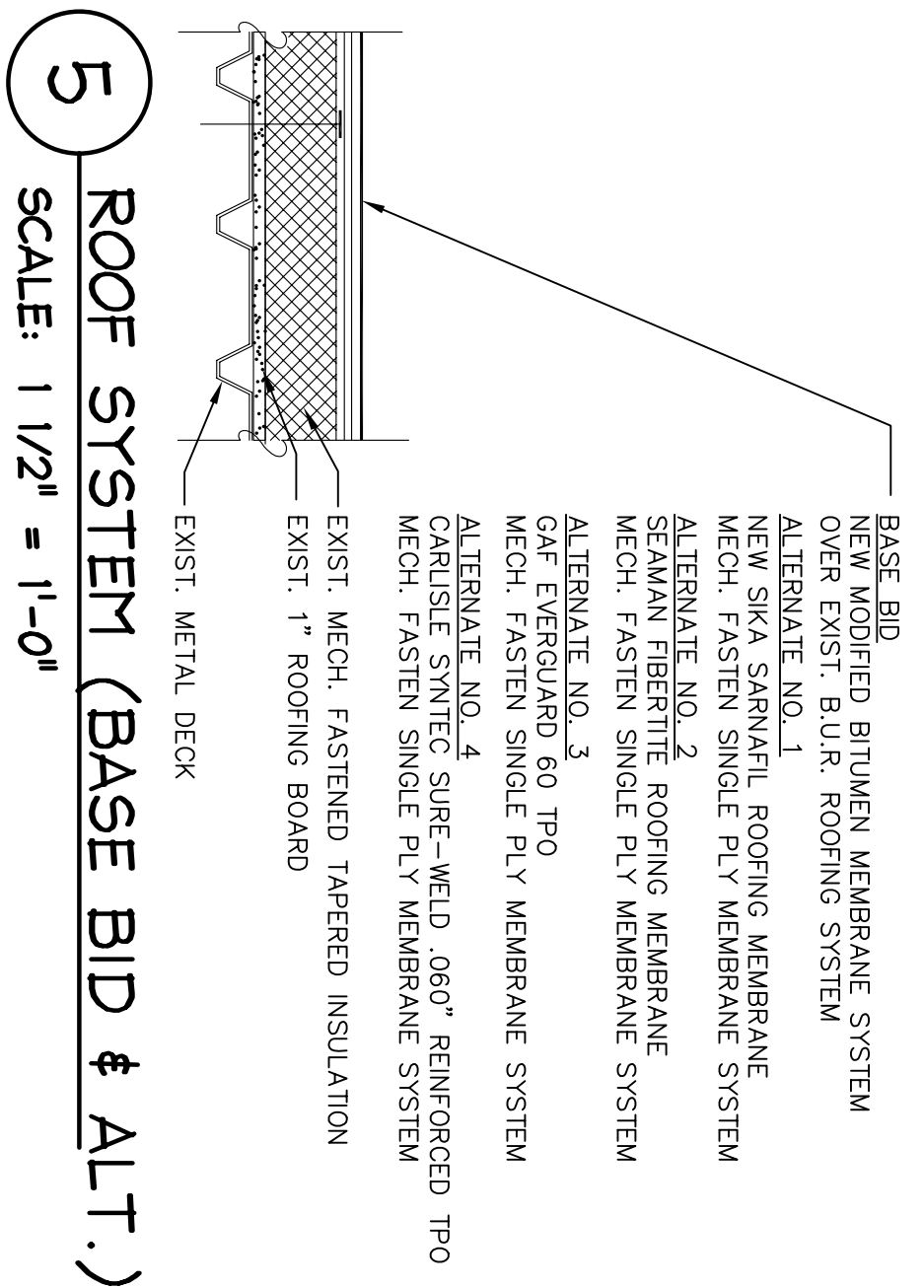
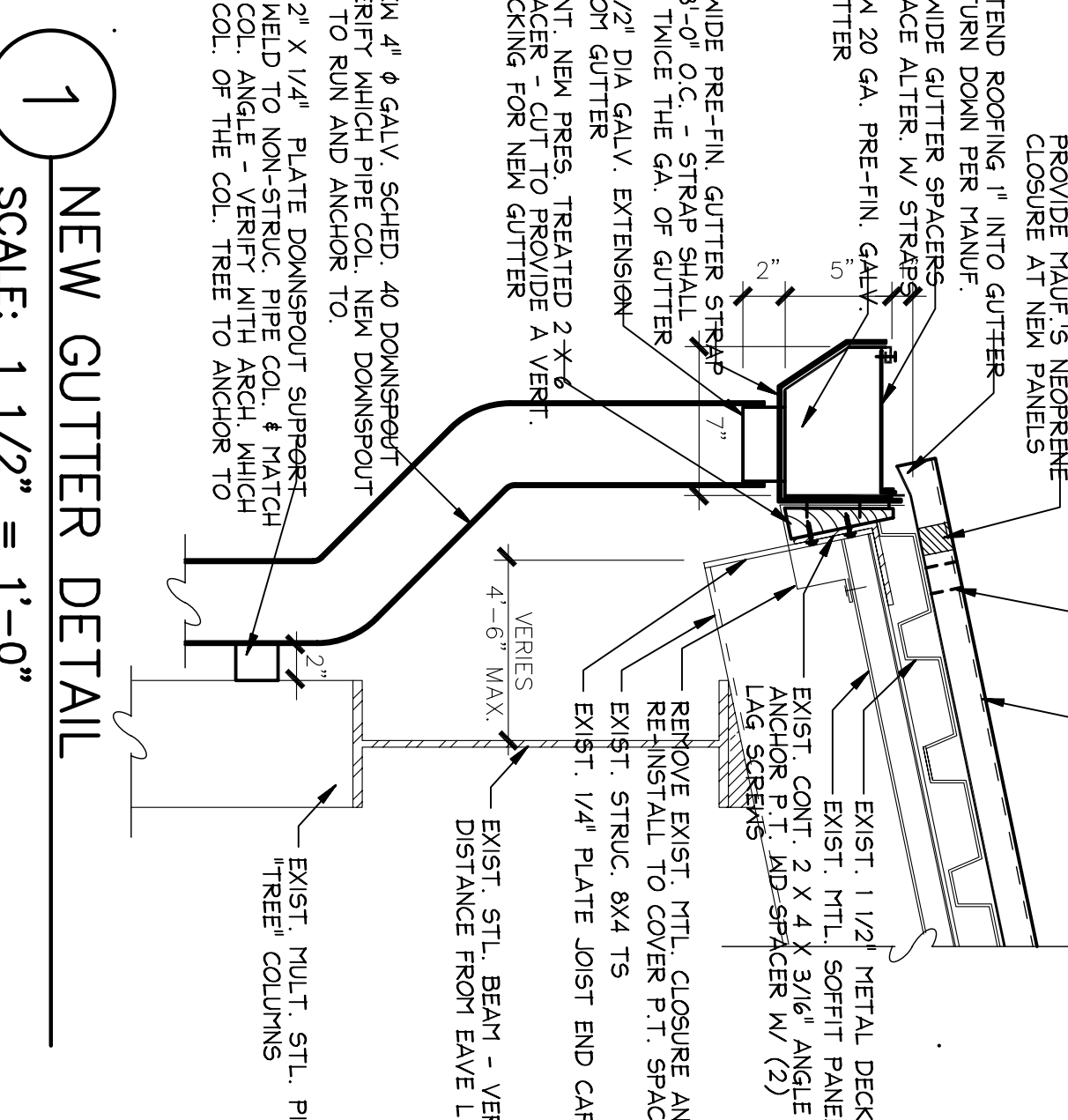
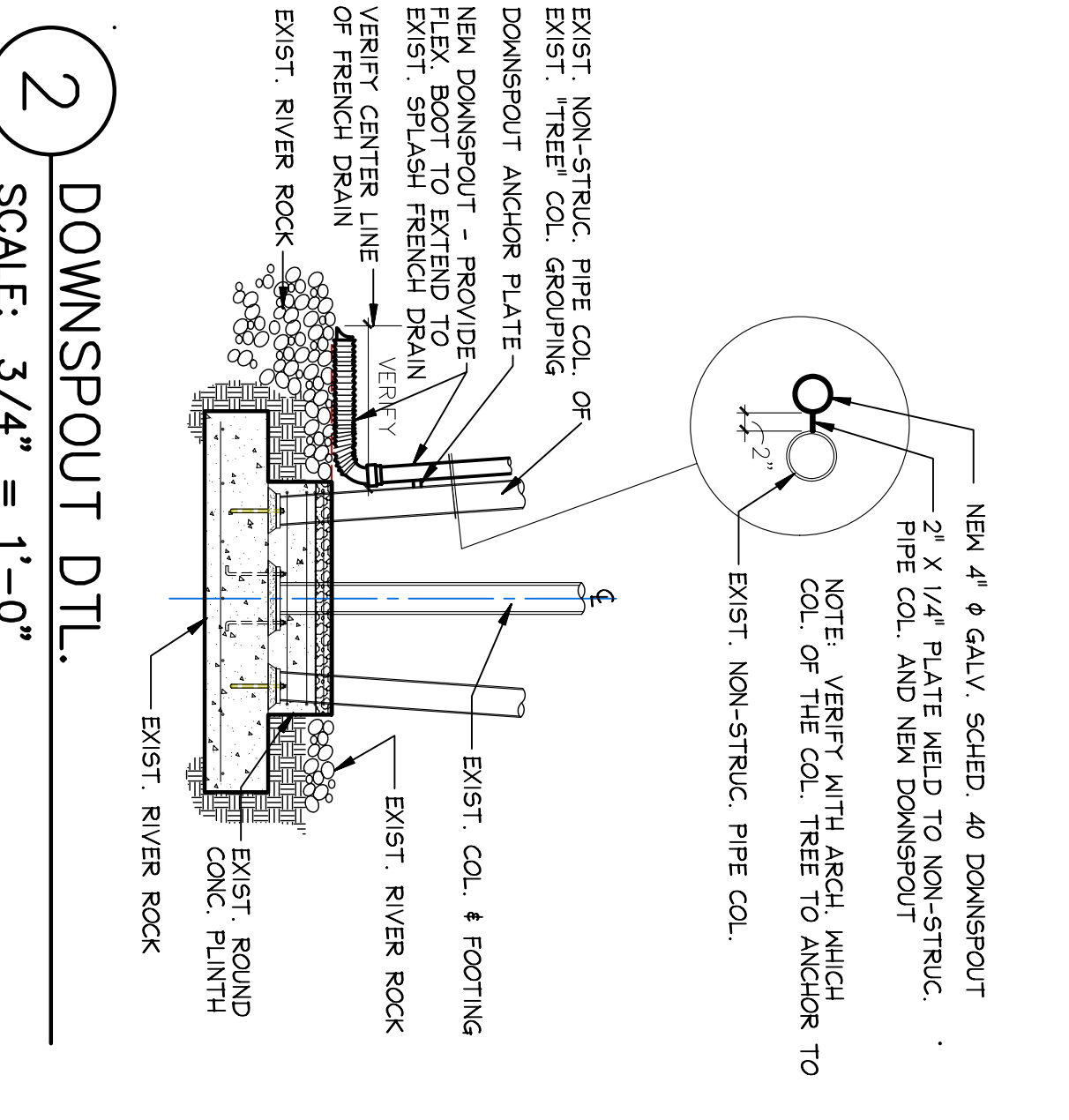
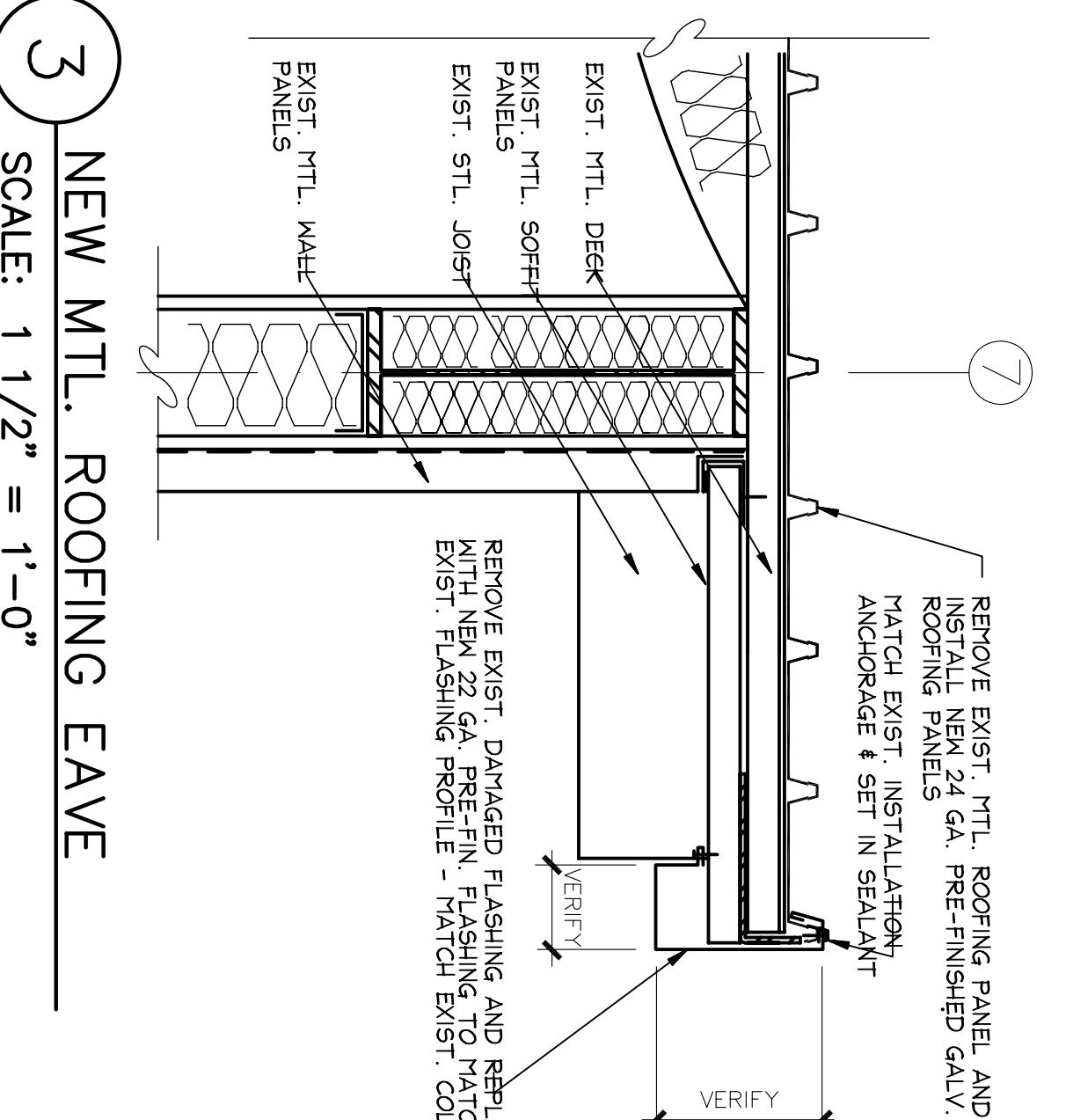
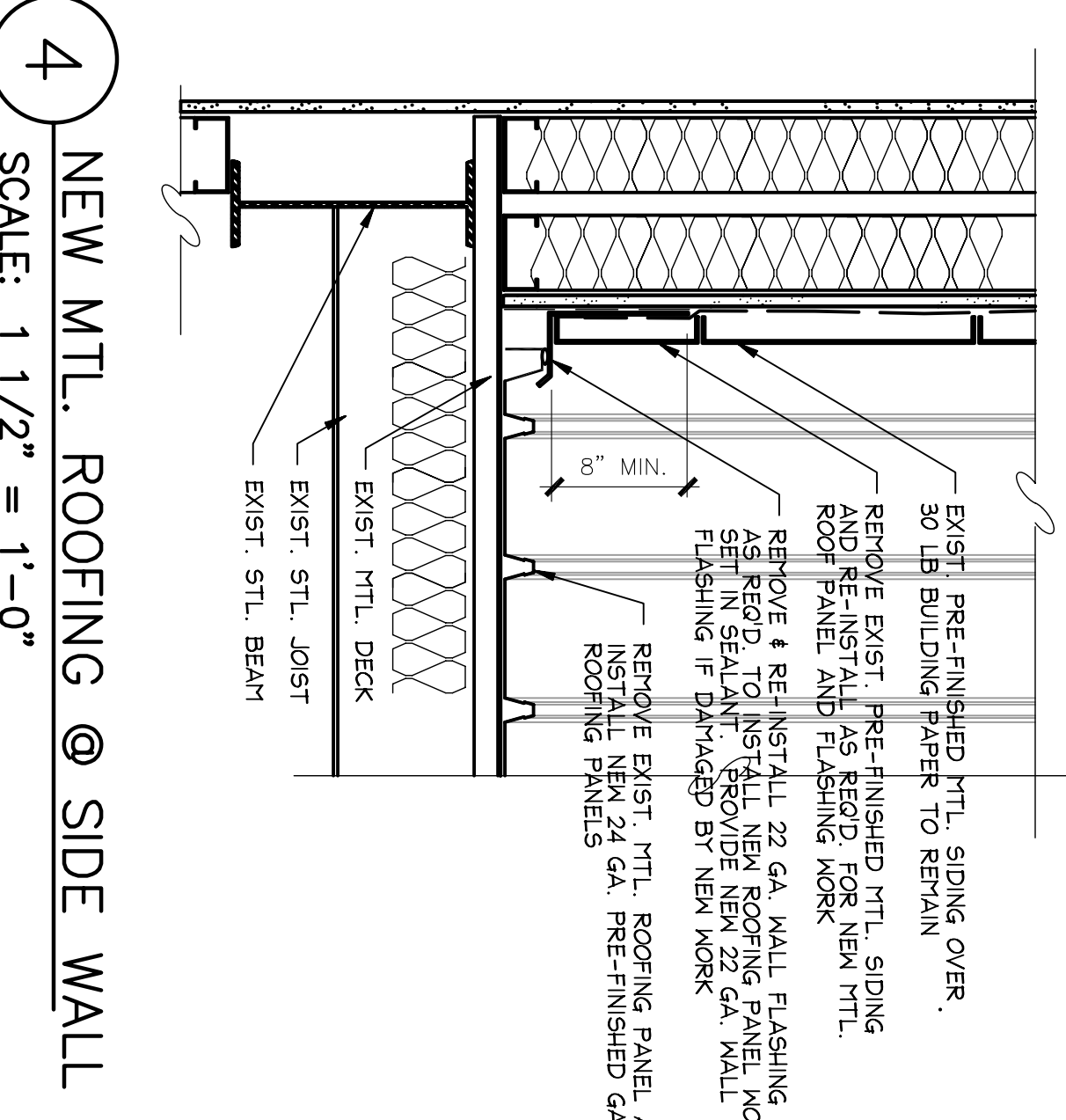

PARTIAL PLAN KEY NOTES:

- 1 EXIST. PRE-FINISHED GALV. METAL ROOFING TO REMAIN
- 2 REPLACE EXISTING 24 GA. GALV. PRE-FINISHED METAL ROOFING W/ NEW KLIP-RIB 24 GA. GALV. PRE-FINISHED METAL ROOFING. VERIFY PANEL PROFILE AND COLOR TO MATCH EXIST.
- 3 ROOF SECTION EXTENDS UNDER UPPER ROOF TO WALL AT GRIDLINE TYP OF 4 LOCATIONS
- 4 EXIST. MTL. SOFFIT & VERT. WALL SIDING TYPICAL AT ALL OVERHANGS
- 5 LOWER ROOF LINE
- 6 EXIST. STRUCTURAL PIPE COL. PENETRATES LOWER ROOF.
- 7 "TREE" COL. BELOW TYP. OF (8)
- 8 EXTERIOR FACE OF BUILDING BELOW - TYP
- 9 NEW PRE-FINISHED METAL GUTTER AND DOWNSPOUTS TYP. AT ALL NEW AND EXISTING MTL. ROOF SECTIONS
- 10 EXISTING VENT THRU ROOF
- 11 EXIST. CONDENSING UNIT ON EXIST. CURBS - SEE DTL. (13)
- 12 EXISTING ROOF HATCH AND CURB - SEE DTL. (13)
- 13 NEW ROOFING MEMBRANE SYSTEM OVER EXISTING BLUE ROOFING SYSTEM & EXIST. TECH. FASTENED TAPERED RIGID INSUL. (15)
- 14 EXISTING OVERFLOW DRAIN
- 15 EXISTING ROOF DRAIN
- 16 EXIST. EXHAUST FAN - SEE (15) SHW.
- 17 CONDUIT AND PIPE SUPPORT ON MANUF. CURB SLEEPERS MEMBRANE TO BE RELOCATED FOR NEW ROOFING SYSTEM. MEMBRANE TO BE RELOCATED AND DAMAGED SLEEPERS TO REMAIN.
- 18 PROVIDE NEW ROOFING SYSTEM MAINTENANCE WALKING PADS
- 19 EXIST. TAPERED INSUL. CRICKETS TO REMAIN.
- 20 NEW DOWNSPOUT VERIFY EXACT LOCATION - SEE (12), (13), (14)
- 21 PROVIDE NEW DISC. SWITCH SUPPORT POST - SEE DTL. (13), (14)
- 22 PRE-FIN. MTL. ROOFING SEAM - OVERLAP TOP PANEL BY 2'-0" AND PROVIDE TWO LINES OF BUTYL TAPE AT THE BOTTOM AND AND TOP OF THE SEAM.

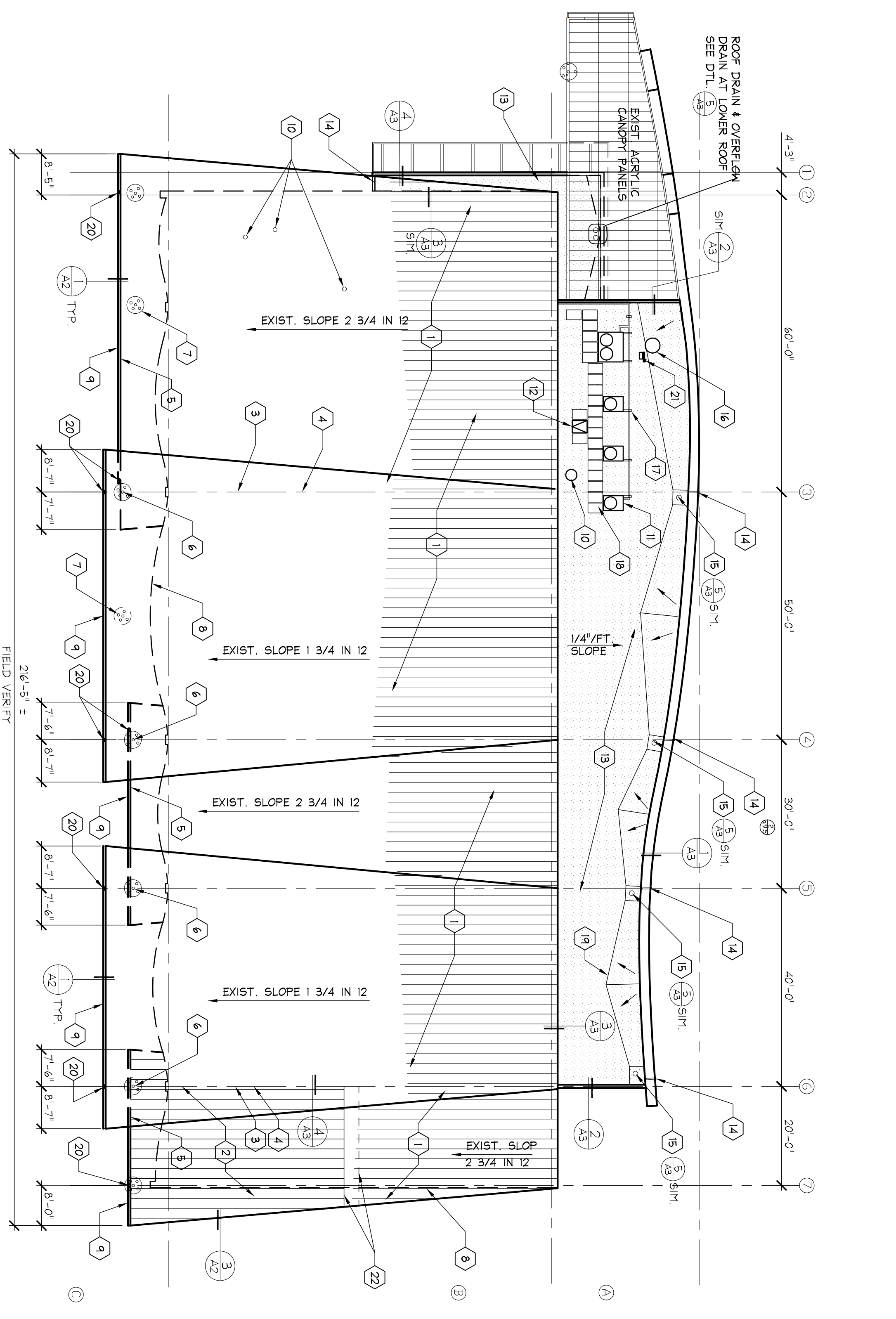

MISC. ROOFING NOTES

- GENERAL: REFER TO THE SPECIFIC ROOFING SYSTEM MANUFACTURERS STANDARD DETAILS AND APPLICATION MANUALS FOR APPLICABLE ROOFING NOTES & REQUIREMENTS TO OBTAIN ALL WARRANTIES & GUARANTEES.
- ALL EXIST. PLUMBING VENTS, ETC. SHALL BE RAISED TO THE REQUIRED HEIGHT ABOVE THE NEW ROOFING MEMBRANE

ROOF PLAN
SCALE: 1/16" = 1'-0"